

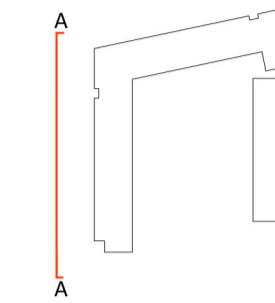

1 A-A West Elevation  
1:200

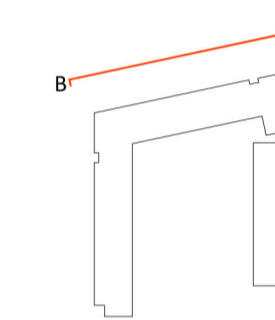

2 B-B North Elevation  
1:200



3 C-C East Elevation  
1:200

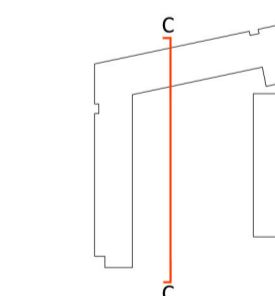

4 D-D South Elevation  
1:200

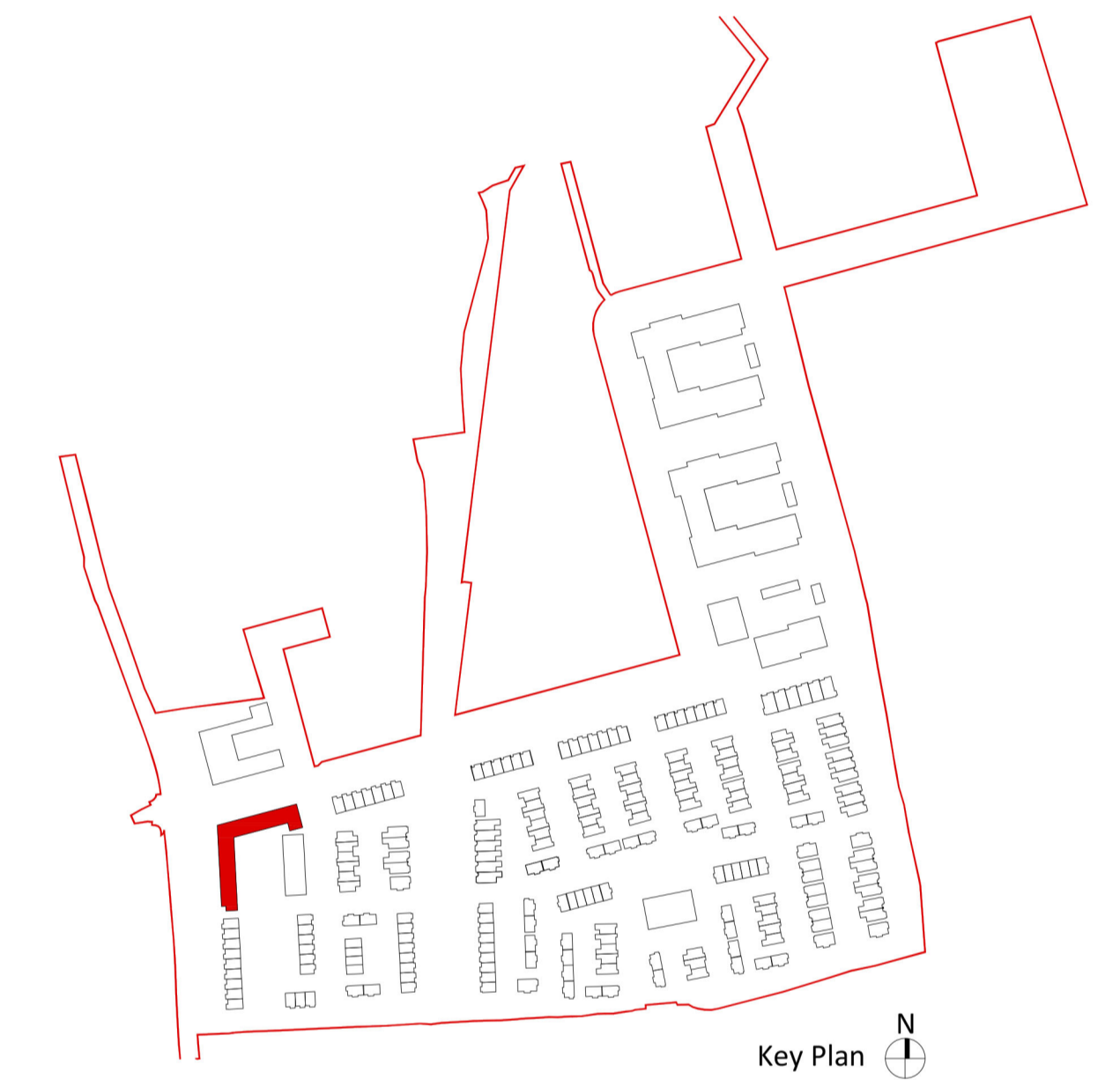
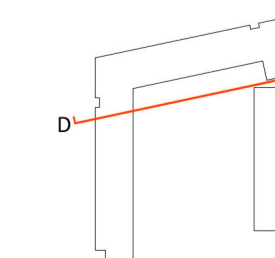

- 2 Bed Duplex
- 3 Bed Duplex

Ordnance Survey Ireland License No. AR 0005019

All levels (in meters) are related to Malin head datum. All dimensions in millimeters. Figured dimensions only are to be taken from this drawing.

Revision Description	Date	Rev. No.	Issued by
Planning	09-10-2019	1	AN

Figured dimensions only to be used. This drawing is copyright of O'Mahony Pike Architects Ltd. All information is shared as per approved use in accordance with BS1192(2007) + A2(2016), Table 5; Standard Codes for Suitability of Models and Documents. If 'Information Approval Check' is empty, this information has been shared at 50 - WIP.

**omahony pike**

architecture | urban design  
tel: +353 1 202 7400  
fax: +353 1 283 0822  
www.omahonypike.com

**Dublin**  
The Chapel  
Mount St. Anne's  
Milltown, Dublin 6  
D06 XN52 Ireland

**Cork**  
26 South Mall  
Cork City  
Co. Cork  
T12 R2KV Ireland

**Project No.:** 1618  
**Scale @ A1:** 1:200  
**Project Lead:** SD  
**Date Printed:** 09-10-2019  
**Drawn By:** TT  
**Current Rev.:** 1  
**Model No.:** 1618-OMP-ODR01-ZZ-DR-A-21000  
**Purpose:** Planning

**Project:** Woodbrook Phase 1  
**Location:** Woodbrook  
**Client:** Aeval

**Drawing Title:** ODR 4 Storey Duplex Elevations  
**Drawing No.:** 1618-OMP-ODR01-ZZ-DR-A-21000

Submittal - Checked By - Date